RELIGIONS

Archives
ARCHIVE

1980

MOUNT ST. MARY'S COLLEGE DOHENY

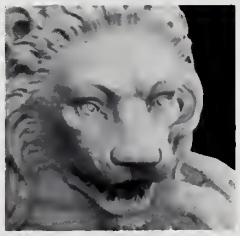

ST. MARY'S COLLEGE
DOHENY HALL

GRADUATES

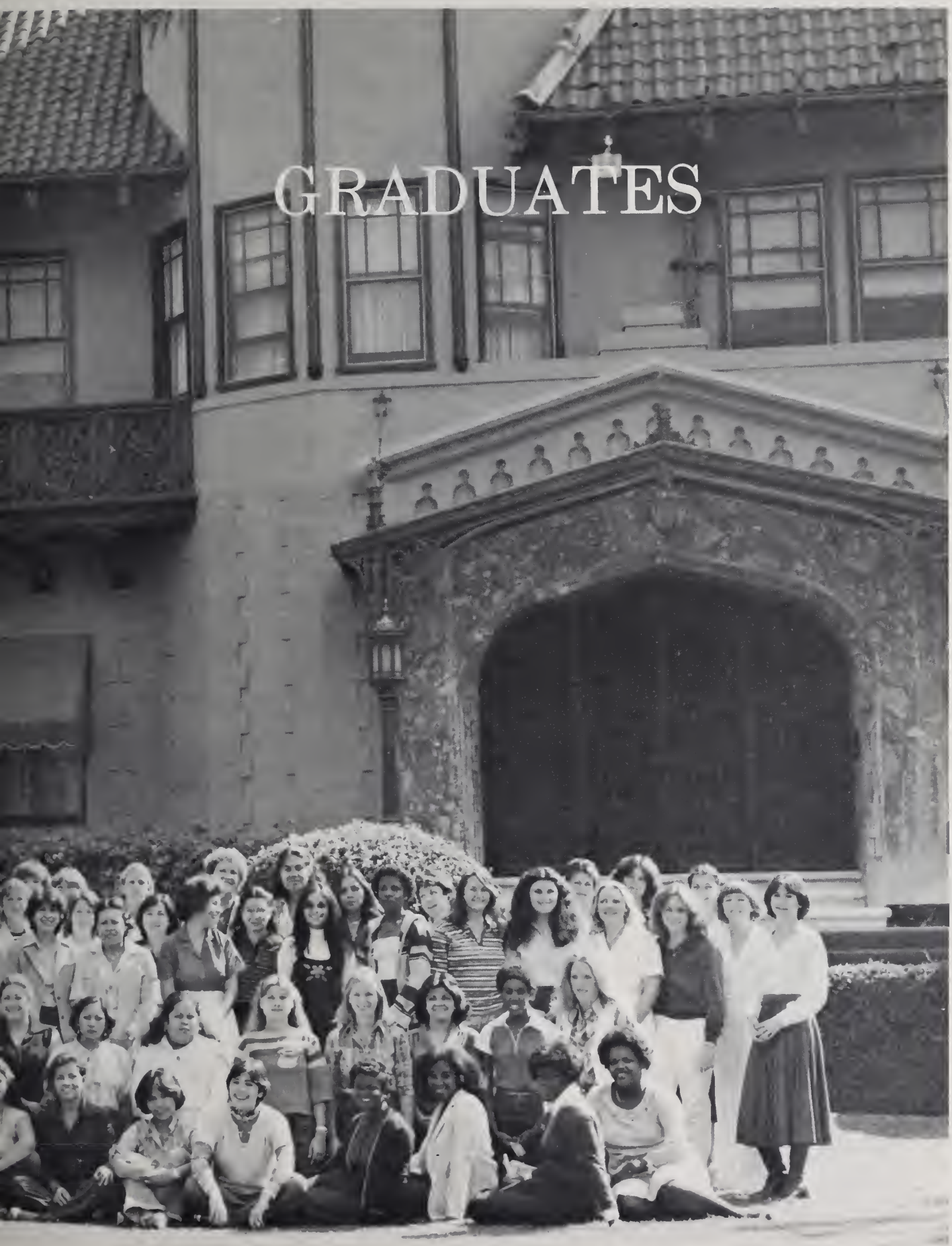

Donna Aaland
Woodland Hills, CA
Nursing

Lydia Alvarez
Los Angeles, CA
Business

Carole Arsenault
Malibu, CA
Respiratory
Therapy

Carmen Avelar
Cudahy, CA
Liberal Arts

Franciene Baker
Camarillo, CA
Nursing

Lynn Baker
Hesperia, CA
Physical Therapis
Assistant

Jill Bergdahl
Buellton, CA
Nursing

Julie Bourke
Park Ridge, ILL
Liberal Arts

Vikki Bozzini
Danville, CA
Nursing

Rosalinda Bravo
Delano, CA
Business

Lorna Lyn Buhler
Santa Ana, CA
Nursing

Christina Burt
Los Angeles, CA
Pre-School

Marilou Busma
La Canada, CA
Nursing

Cindy Byra
Sepulveda, CA
Nursing

Kathleen Calderon
Manhattan Beach, CA
Nursing

Maria Esther Castellanos
Los Angeles, CA
Liberal Arts

Kimberley Chase
Los Angeles, CA
Nursing

Teresa L. Cordova
Los Angeles, CA
Business

Esther Cortes
Los Angeles, CA
Pre-school

Maureen Coyne
Highland, CA
Physical Therapist Assistant

Diane Curry
Santa Monica, CA
Nursing

Harriet J. Day
North Hollywood, CA
Nursing

Angela De Artola
Los Angeles, CA
Pre-school

Marie Diaz
San Diego, CA
Pre-school

Catherine Doolittle
Sherman Oaks, CA
Nursing

Hope Durham
Los Angeles, CA
Business

Sylvia Falconi
Los Angeles, CA
Liberal Arts

Barbara Frayne
Santa Monica, CA
Nursing

Gloria Frias
La Canada, CA
Physical Therapist Assistant

Blanca Garcia
Los Angeles, CA
Business

Elizabeth Garcia
Wilmington, CA
Liberal Arts

Nancy Genser
Santa Ana, CA
Nursing

Gabriela Gonzalez
Mission Hills, CA
Business

Karen Graves
Venice, CA
Nursing

Mirna Guadron
Montebello, CA
Business

Luann Guffey
Los Angeles, CA
Business

Robin Guttridge
La Mirada, CA
Nursing

Rachel Guzman
Los Angeles, CA
Pre-school

Donna Harris
Los Angeles, CA
Nursing

Melissa Hernandez
Los Angeles, CA
Business

Tamrie Hickmon
Inglewood, CA
Physical Therapist Assistant

Cynthia Holt
Rolling Hills, CA
Nursing

Susan Hopkins
Canoga Park, CA
Nursing

Lisa L. Howard
Los Angeles, CA
Physical Therapist Assistant

Barbara Hoyt
Torrance, CA
Nursing

Monika Ilijas
Santa Monica, CA
Nursing

Odalys Incera
Los Angeles, CA
Business

Cathy Johnson
Los Angeles, CA
Business

Doris Johnson
Lynwood, CA
Nursing

Evelyn Jones
Los Angeles, CA
Pre-school

Melba Jones
Los Angeles, CA
Physical Therapist Assistant

Sharon Kadish
Chatsworth, CA
Nursing

Yadi Karson
Los Angeles, CA
Nursing

Marshanne Kendrick
Los Angeles, CA
Pre-school

Sandra Kornik
San Diego, CA
Nursing

Julie Lamoreaux
Los Angeles, CA
Nursing

Christine Lass
Los Angeles, CA
Nursing

Lynne Londre
Los Angeles, CA
Nursing

Carmen Lopez
Los Angeles, CA
Business

Imelda Lopez
Los Angeles, CA
Art

Araceli Luna
Los Angeles, CA
Liberal Arts

LouAnn Malato
Los Angeles, CA
Nursing

Marisa Martinez
Los Angeles, CA
Business

Nancy Maynard
Woodland Hills, CA
Nursing

Monica Mc Callister
Malibu, CA
Nursing

Leigh McDonnell
Los Angeles, CA
Nursing

Elizabeth Mead
Orange, CA
Pre-school

Tamara Minkoff
Torrance, CA
Nursing

Gloria Molina
Los Angeles, CA
Liberal Arts

Irene Montes
Wilmington, CA
Liberal Arts.

Gloria Morales
Los Angeles, CA
Pre-school

Sylvia
Neuenschwander
West Covina, CA
Nursing

Francesca Norton
Pacific Palisades, CA
Nursing

Adarema Okoro
Los Angeles, CA
Business

Agnes Orozco
Los Angeles, CA
Liberal Arts

Elizabeth Osorio
Pasadena, CA
Pre-school

Liliana Ovando
Los Angeles, CA
Physical Therapist Assistant

Aimee Owens
Tucson, AZ
Nursing

Rosario Pacheco
Los Angeles, CA
Business

Rosa Maria Palomares
Compton, CA
Business

Debra Prince
Northridge, CA
Nursing

Rosie Prouty
Los Angeles, CA
Business

Deborah Quick
Los Angeles, CA
Nursing

Cathy Quill
Woodland Hills, CA
Nursing

Nada Riman
Glendale, CA
Physical Therapist Assistant

Irene Rodriguez
Los Angeles, CA
Art

Denean Schneider
Los Angeles, CA
Art

Rosa Sepulveda
Los Angeles, CA
Business

YEARBOOK'S HONORED GRADUATE OF 1980

Mary Simpson
Beverly Hills, CA
Nursing

Mary, 1980's honored student, began a specialization at Doheny but because of illness had to leave school. After her recovery, she became involved with other interests. Now she has returned to fulfill her specialization and original goal.

She shared her story on TV's "It Can Be Done." The Yearbook Staff now wishes to celebrate Mary's success with these words:

"You've chosen a very difficult path to travel.
A path filled with opportunities and disappointments.
A path most people try to avoid because of the responsibilities.
But we see you striving to push ahead, and we know you will succeed.
You have chosen the path to be real and because of this,
you will suffer, but you will grow."

anonymous

Mable Sialoi
Carson, CA
Business

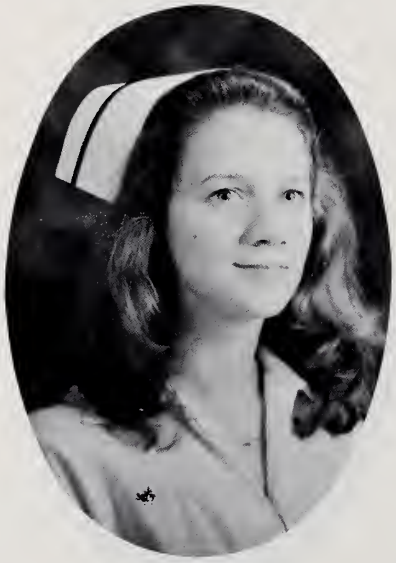

Ann Marie Tancredi
Los Angeles, CA
Nursing

Teresa Thompson
Los Angeles, CA
Liberal Arts

Clara Tortomasi
Alhambra, CA
Business

Susan Tuomy
San Fernando, CA
Nursing

Rene Turner
Lancaster, CA
Physical Therapist
Assistant

Mary Urtecho
Los Angeles, CA
Business

Evangelina Vasquez
Los Angeles, CA
Business

Kenna Vogt
Newport Beach, CA
Nursing

Patricia Wells
Fresno, CA
Nursing

Susan Whigham
San Diego, CA
Nursing

Ann Williamson
Orinda, CA
Nursing

Amy Wills
Los Angeles, CA
Nursing

Brenda Wright
Westlake Village, CA
Nursing

Catherine Wylie
Santa Monica, CA
Nursing

Lily Yen
Monterey Park, CA
Business

Debra Youngquist
Pomona, CA
Nursing

Donna Zahyna
Los Angeles, CA
Nursing

Nancy Zegarra
Lynwood, CA
Liberal Arts

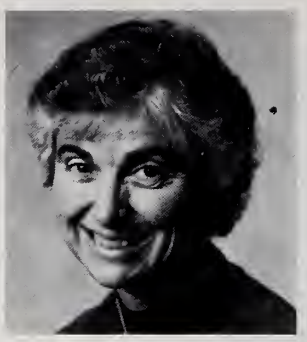

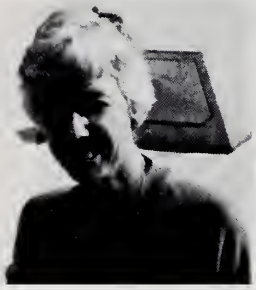

FIRST YEAR STUDENTS

THE LIGHT IN THE WORLD COMES PRINCIPALLY FROM TWO SOURCES - THE SUN AND THE STUDENTS' LAMP

Top Row: Martha Ramirez, Rebecca Tinjero, Cheryl Valree, Vivian Wright, Gloria Morales, Martha Munoz, Leticia Cuenca. Middle Row: Rhonda Valree, Pauline Cooper, Laura Higgenbothan, Monica Kohr, Lizbeth Dominguez, Maria Calderon, Libia Becerra. Bottom Row: Gloria Guadron, Tanya Young, Rosalyn Roberts, Frances Venti, Ingird Mulder, Bertha Salazar, Maria Jimenez.

Back Row: Lisa Wallace, Janice Kemp, Elizabeth Suckernick, Janice Kraus, Theresa Kane. Front Row: Lisa Smith, Priscilla Woo, Nnenna Akandu, Donna Lipshultz, Serena Soltes, Kim Vo.

Top Row: Maureen Cabeen, Tulia Incera, Cleopatra Collins Middle Row: Melissa Snearl, Ngozi Ugwu, Anna Luat, Chantay Quals, Maria Sotelo-Regil, Susan Lara, Karen Guffey Bottom Row: Cecilia Escarcega, Sarah Magana, Graciela Medina, Linda Ma, Christine Robertson, Mary Rosenthal, Julie Cross.

Front Row: Robin Stanhovich, Laurie Ristow, Rita Jones, Maria Elliot, Barbara Nishimoto, Monica DeGregario Middle Row: Yvonne Sanschagrin, Natalie Carrell, Nikki Ferrante, Judy Meylor, Mary Kay Russo, Cindy Barnett, Mala Spiegel

Top Row: Sylvia Monarrez, Guillermina Galvan, Rosann Morroco, Cecila Mendez, Maria Garcia, Anne Marie Engelhart, Roselyn McFarland. Bottom Row: Emma Mack, Theresa Yong, Barbara Bhang, Nicole Hayman, Nathalie Laille, Maria Villasenor, Lola Workman.

Top Row: Theresa Volmer, Georgianna Antrim, Karen Gerber, Lisa Steinberg Middle Row: Elodie Cassidy, Susan Foss, Lynette Johnson, Carol Sinkunas, Patricia Reese, Gail Brewer, Bottom Row: Gay Ochwat, Susan Seidel, Jennifer Fiamengo, Patty Shannon, Jane Fickenworth, Theresa Bear

Top Row: Kathy Conkle, Amy Franklin, Cindy Murphy, Bernice Lopez, Guadalupe Montero, Fidelia Felix. Middle Row: Susan Corral, Teresa Origel, Jamie Kneeland, Susan Cochrane, Jennifer Sterling, Mary Neria, Sylvia Torres, Teresa Miranda, Geraldine Urtecho. Bottom Row: Sheila Huntley, Elena Leung, Edith Cubillos, Diane Rivas, Youngmee Cho, Rose Jefferson, Yolanda Prieto.

LIGHT IS BUT THE SHADOW OF GOD.

QUIET
STUDY
ONLY
THANK YOU

ASSOCIATED STUDENT BODY OFFICERS

Top Row: Rosario Pacheco, Secretary/Treasurer; Sister Joseph Adele Edwards, Advisor; Odalys Incera, Social/Cultural Coordinator; Bottom Row: Carmen Lopez, Religious Activities Coordinator; Gina Hernandez, President; Sylvia Falconi, Vice-President

STUDENT NURSES ASSOCIATION OF CALIF.

Left to Right-Sharon Kadish, Treasurer
Yadi Karson, President
Mark Wallerstein, Vice-President
Lynne Londre, Secretary
Susan Whigham, Representative

LEADERSHIP STUDENTS

Top Row: Cecilia Mendez, Maria Garcia, Yolanda Prieto, Chantay Quals, Cecilia Escarcega, Graciela Medina, Susan Corral Middle Row: Edith Cubillos, Bertha Salazar, Ingrid Mulder, Rosa Sanchez, Tulia Incera, Lydia Garcia Bottom Row: Barbara Bhang, Guadalupe Montero, Stella Maldonado

FRESHMEN

SOPHOMORES

Top Row: Rosie Prouty, Gloria Morales, Christine Burt, Carmen Lopez, Rosario Pacheco, Gina Hernandez, Sylvia Falconi, Marie Diez, Evelyn Jones Bottom Row: Rosalinda Bravo, Rachel Guzman, Esther Castellanos, Odalys Incera, Blanca Garcia

DOHNEY DORMIES

Standing: Monica DeGregorio, Mary Kay Russo, Nathalie Laille, Laurie Ristow, Anne Engelhart, Maria Juarez, Mary Neria, Jennifer Sterling, Jacquelyn Zimmerman, Renee Turner. Middle row: Evangelina Vasquez, Cathy Johnson, Julie Cross, Mary Rosenthal, Susan Lara, Susan Malazzo. Bottom row: Monica Kohr, Rosann Moracco, Loreta Artero, Irene Rodriquez.

Top Row: Sandra Kornik, Lynn Baker, Aimee Owens, Maureen Coyne Bottom Row: Julie Lamoreaux, Loretta Artero, Rosalinda Bravo, Marie Diaz

YEARBOOK STAFF

Top Row: Melissa Snearl, Stella Maldonado, Emma Mack, Bottom Row: Teresa Thompson, Christine Burt, Not Pictured: Patricia Wells, Lynette Johnson

SPORTS COMMITTEE

Left to Right-Rosalyn Roberts, Pauline Cooper, Tanya Young, Laura Higgenbothan

ALPHA MU GAMMA

Top Row: Rosa Marie Palamores, Christine Burt, Gloria Morales, Marshanne Kendrick, Sister Aline Marie Gerber, Moderator, Esther Castellanos, Carmen Avelar Bottom Row: Nancy Zegarra, Carmen Lopez, Rosario Pacheco, Sylvia Falconi

Top Row: Carmen Lopez, Mabel Sialoi, Liliana Ovando, Second Row: Rosa Maria Palamores, Christine Burt, Carmen Avelar, Esther Castellanos, Gloria Norales, Teresa Thompson Third Row: Sister Catherine Edwards, Moderator; Melissa Snearl, Stella Maldonado, Mary Rosenthal, Mary Neria, Anna Luat, Marie Diaz, Sylvia Falconi, Rosario Pacheco Fourth Row: Nancy Zegarra, Adarena Okoro, Cecilia Mendez, Barbara Nishimoto, Ngozi Ugwu, Sylvia Torres, Rosalinda Bravo, Lydia Garcia Bottom Row: Nicole Hayman, Jane Lillie, Priscilla Hull, Not Pictured: Pat Wells, Lorna Buhlar, Brenda Wright, Susan Whigham.

DELTAS

MESSAGES TO THE GRADUATES

CONGRATULATIONS TO THE
GRADUATES
OF THE 1st PHYSICAL THERAPY
ASSISTANT
CLASS OF 1980

LYNN BAKER
MAUREEN COYNE
GLORIA FRIAS
TAMMY HICKMAN
MELBA JONES
LISA HOWARD
NADA RIMAN
LILLY OVANDO
RENEE TURNER

GLORIA M. BRAWELY
DIRECTOR OF P.T.A. PROGRAM

THERE IS A TIME IN EVERY MAN'S EDUCATION WHEN HE ARRIVES AT THE CONVICTION THAT ENVY IS IGNORANCE; THAT IMITATION IS SUICIDE; THAT HE MUST TAKE HIMSELF FOR BETTER FOR WORSE AS HIS PORTION; THAT THOUGH THE WIDE UNIVERSE IS FULL OF GOOD, NO KERNEL OF NOURSHING CORN CAN COME TO HIM BUT THROUGH HIS TOIL. THE POWER WHICH RESIDES IN HIM IS NEW IN NATURE, AND NONE BUT HE KNOWS WHAT THAT IS WHICH HE CAN DO, NOR DOES HE KNOW UNTIL HE HAS TRIED . . .

RALPH WALDO EMERSON
"SELF-RELIANCE"

CAPTAIN:
"WE FINALLY MADE IT!"
CONGRATULATIONS TO CLASS OF 80"
FROM SNAC.
YADI
MARK
LYNNE
SHARON

BEST WISHES TO THE
STUDENTS & FACULTY
JIM CROSS
SERVING THE SO. BAY
SINCE 1967

JAMES CROSS
ELECTRICAL CONTRACTOR
(213) 374-3888

CONGRATULATIONS TO
TERESA THOMPSON,
LIBERAL ARTS GRADUATE
MRS. CELESTINE THOMPSON
MRS. MARIE HENDERSON
MRS. MARJORIE MAXWELL

USC Copy Center

Now along with being able to make copies in black ink, we are now able to make copies in color on our new Xerox 6500 Color Copier. This copier will reproduce color pictures, charts, graphs, pages from magazines, copy from color slides in full 8½ x 11 size or make proof sheets from a number of color slides. The copier can even make color transparencies for use in reports and presentations.

For your regular copying needs, we can produce thousands of copies an hour automatically collated and stapled with our Kodak Ektaprint copiers.

We are also now equipped to do short runs of carbonless forms. We can do up to 1,000 sets of 2-, 3-, or 4-part carbonless forms for those times when you run short on a form or only need small quantities of the form. This service is available at one of the lowest prices available.

Complete bindery services are available including cutting, folding and padding. We also offer both plastic velo and comb binding with a wide variety of covers available to enhance the presentation of your reports.

What Are The Hours?

This year the Copy Center will stay open late to service your copying needs. From Monday through Thursday we will be open from 8:30 a.m. to 7 p.m. and from 8:30 a.m. to 5 p.m. on Friday.

Where Are We Located?

The Copy Center is located in the Student Activities Center basement, right across from the recreation room.

For Further Information

Call 741-7628 or stop by. We'll be glad to answer any of your questions and show you how any of our copying systems can work for you.

CONGRATLATIONS!
TO PATRICIA WELLS, R. N. GRADUATE
MR. AND MRS. SOLOMON WELLS &
FAMILY

CONGRATULATIONS CLASS OF 1980
CARLOTA & PAT ESTRADA
BOOKSTORE

CONGRATULATIONS
LYNN - P.T.A. MOM AND DAD
MEMERE, AND KIDS

CONGRATULATIONS TO
THE 1980 CHILD DEVELOPMENT MAJORS!
THE MSMC DEPT. OF EDUCATION

CONGRATULATIONS
SYLVIA SIRENA!
FROM MOM AND DAD

ROJAS CARPET
CONGRATULATIONS TO
ODALYS INCERA

CONGRATULATIONS TO THE GRADUATE
DORMIES
WHOM WE HAVE GROWN TO LOVE
BEST WISHES, FIRST YEAR DORMIES

PATRONS

DOHENY CHAPTER MSMC ALUMNAE
ASSOCIATION

DOHENY STUDENT DEVELOPMENT
STAFF

MRS. DELLA EDWARDS

LEARNING RESOURCE CENTER
STAFF

FR. JACK LEGAL

CARLOS ROJAS

MRS. JULIE SCHALLER

Acknowledgements

Editor: Teresa Thompson

Asst. Editor: Pat Wells

Photographers: Chris Burt
Carmen Lopez

Staff: Lynette Johnson
Emma Mack
Stella Maldonado
Melissa Snearl

Artist: Mirna Guadron

Advisor: Sister Joseph Adele Edwards

Portrait Gallery
Bill Christy, Photographer

Josten's American Yearbook Company
R. Zavack, Representive

ADDENDA: Page 26, bottom picture, top row: Jennifer King. Page 27, bottom picture, top row: Gerrilyn Sullivan, Julia Donohue, Pamela Foley, Joanne Quinn, Lisa Fine, Mary Oganeku, Irene Bracy, Timothy Poulos. Page 35, Deltas, Emma Mack.

Apologies from the Yearbook Staff for these omissions and for any misspelled names throughout.